大きな石の町
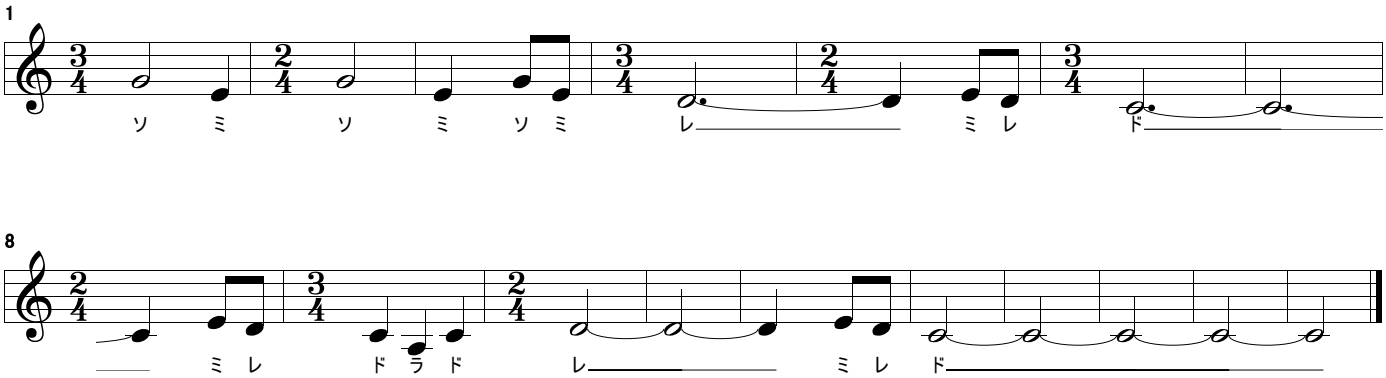
簾徹之